

**Interreg
Europe**



European Union | European Regional Development Fund

Good practices *Submission & validation process*

22 January 2020 | Seminar on activities and results, Budapest

What is a good practice?



An *initiative* (e.g. methodology, project, process or technique) carried out under one of the programme's topics:



Research & Innovation



Low-carbon economy



SME Competitiveness



Environment & resource efficiency

✓ Proven
successful,
tangible results

✓ Good practice:
potential for
learning and
inspiration

Why submit your GP?



✓ Good quality
information
needed!

Great communication opportunity

- Display project GPs on your website
- Give visibility to the content of your cooperation

Source of inspiration and learning for European policymakers

- GP may be part of **good practice** database (validated by Policy Learning Platform experts)

Why submit your GP?



Progress reporting support

- Part of reporting task → submit GPs identified
- Policy officers validate number & overall quality of GPs → indicator 'number of good practices identified'



Quality more important than quantity:

→ Submit GPs with **real added-value** for partnership



Who can submit a GP?



- Member of Interreg Europe online community



- **Project partners or stakeholders** who identified GPs during exchange of experience

- ***Anyone with a GP which fits the programme definition***



Who can submit a GP?



- Important: ideally the GP **owner** fills in the form
Please pass this info to your partnership!
- User profile of the GP author is **linked to GP**



- If your organisation is **not in charge** of GP, indicate the relevant organisation in the form
- Your contact details are **still linked** to the GP

Remember: Name & contact details of GP author **visible** to members of online community only

When to submit your GP?



Submit GPs any time before
last progress report of phase 1

so... **let's get started!**



How to submit a practice?





1. Log in

- to Interreg Europe online community

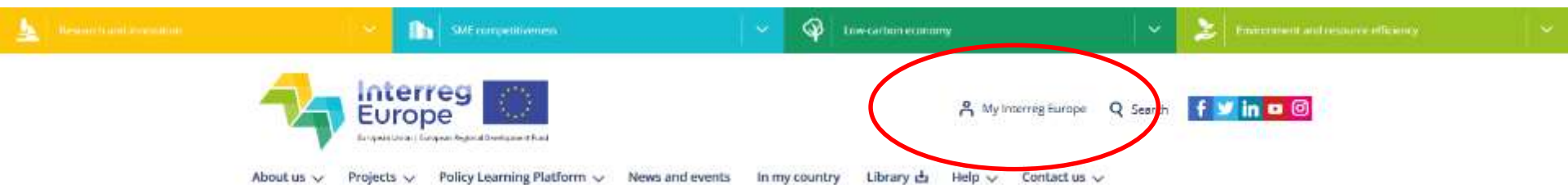

www.interregeurope.eu/account/dashboard/

2. Fill in the GP form



Navigation bar: About us | Projects | **Policy learning platform** | News and events | In my country | Library | Help | Contact us

Secondary navigation bar: Community | Expert support | Knowledge hub | Good practices | What is Policy Learning Platform?

User dashboard tabs: Activity | About you | About your organisation | Newsletter subscriptions | People you follow | Project ideas you follow | **Good practices**

Good practices related to your project

Title	Related Topic	Project acronym	Submission date	Status
No good practices found				

Your Good practices

Submit a new good practice

Good practices you follow

You are not following any good practices. You can find good practices to follow in the [good practice database](#).



Author contact information



Contact information comes from your community profile. For editing, please visit your [dashboard](#).

Name *	Ilaria Ramaglioni
E-mail *	i.ramaglioni@interregeurope.eu
Telephone	+33 (0) 328144107
Your organisation	
Country *	France
Region *	Nord - Pas-de-Calais
City *	Lille
Organisation name *	Interreg Europe Joint Secretariat

Organisation in charge of the good practice

Is your organisation the main institution in charge of this good practice?*

☐ Yes

☒ No

Location of the organisation in charge*

Country *

Select a country

Region *

Select a region

City *

Main institution in charge *

Choose



General information

Title of practice* ?

Max 100 characters.

Has this good practice been identified in the course of an Interreg Europe project as part of the learning process?

☒ Yes ☐ No

Please select the project acronym *

Choose...

a

ATM for SMEs

Agri Renaissance

ABCitiEs

APPROVE

*Essential to
connect GP
to your project!*

Thematic objective of the practice*

Choose...



Geographical scope of the good practice*

☐ National ☐ Regional ☒ Local

Location of the practice *

Country *

Select a country



Region *

Select a region



City * ?



Detailed information

Short summary of the practice * ?

Appears as a sub-title and offers a preview of the good practice.

Max 160 characters.

Detailed information on the practice * ?

- What is the problem addressed and the context which triggered the introduction of the practice?
- How does the practice reach its objectives and how it is implemented?
- Who are the main stakeholders and beneficiaries of the practice?

Max 1500 characters.

1500/1500

Resources needed * ?

Amount of funding/financial resources used and/or the human resources required to set up and to run the practice.

Max 300 characters.



300/300

**Provide clear
and meaningful
information!**



Detailed information

Timescale (start/end date) *

Start date  Ongoing ☐ End date 

Evidence of success (result achieved) * 

Why is this practice considered “good”?
Factual evidence that demonstrates success e.g. measurable outputs/results.
Max 500 characters.

Challenges encountered (optional) 

Difficulties encountered or lessons learned during implementation of the practice
Max 300 characters.

Potential for learning or transfer * 

Which aspects are potentially interesting for other regions to learn from?
Where possible, include information on:

- key success factors for a transfer
- potential obstacles to a transfer
- past transfers, specifying the country, region and organisation to which the practice was transferred

Max 1000 characters.

300/300

Demonstrate that GP is successful & highlight what others can learn from it!



Upload an image

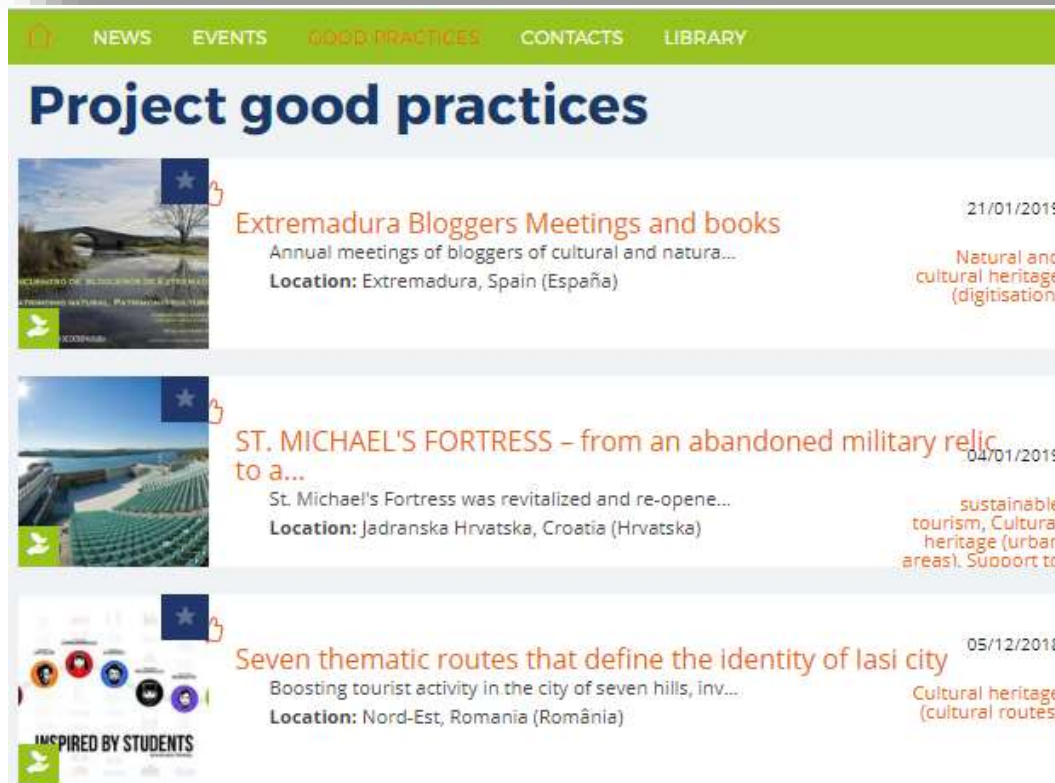

440 x 450 pixels

3. Submit your GP

Further information ⓘ

Keywords related to your practice ⓘ



Activity	About you	About your organisation	Newsletter subscriptions	People you follow	Project Ideas you follow	Good practices
Good practices related to your project						
Title	Related Topic	Project acronym	Submission date	Status		
Alternative Raw Material of Low Impact (ARLI)		TRIS	2018-01-16	Validation required		
Birmingham and Solihull Industrial Symbiosis (BASIS)		TRIS	2018-01-16	Validation required		
Perpetuum Mobile Albena		CESME	2018-01-16	Published on project website. Under validation.		
Last Minute Market		CESME	2018-01-15	Published on project website. Under validation.		

Validation process

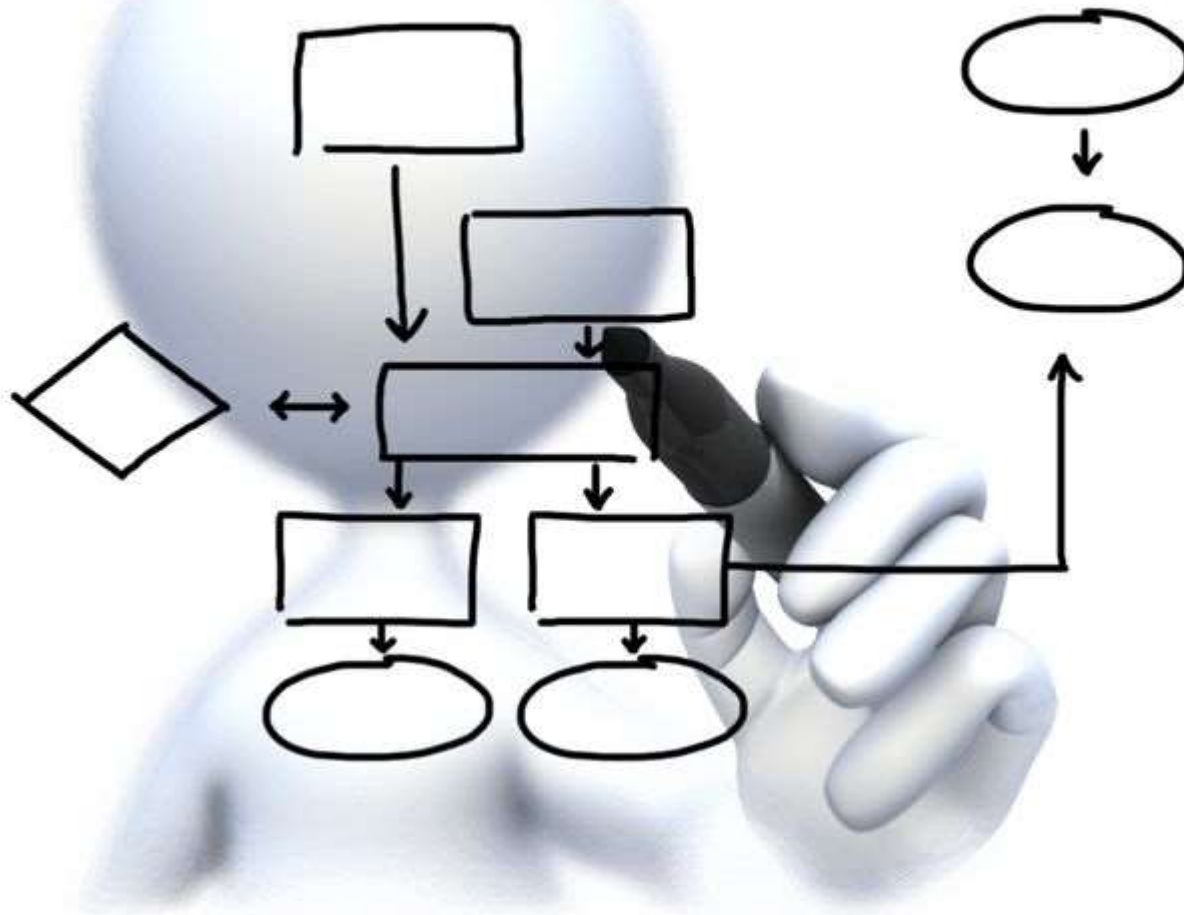

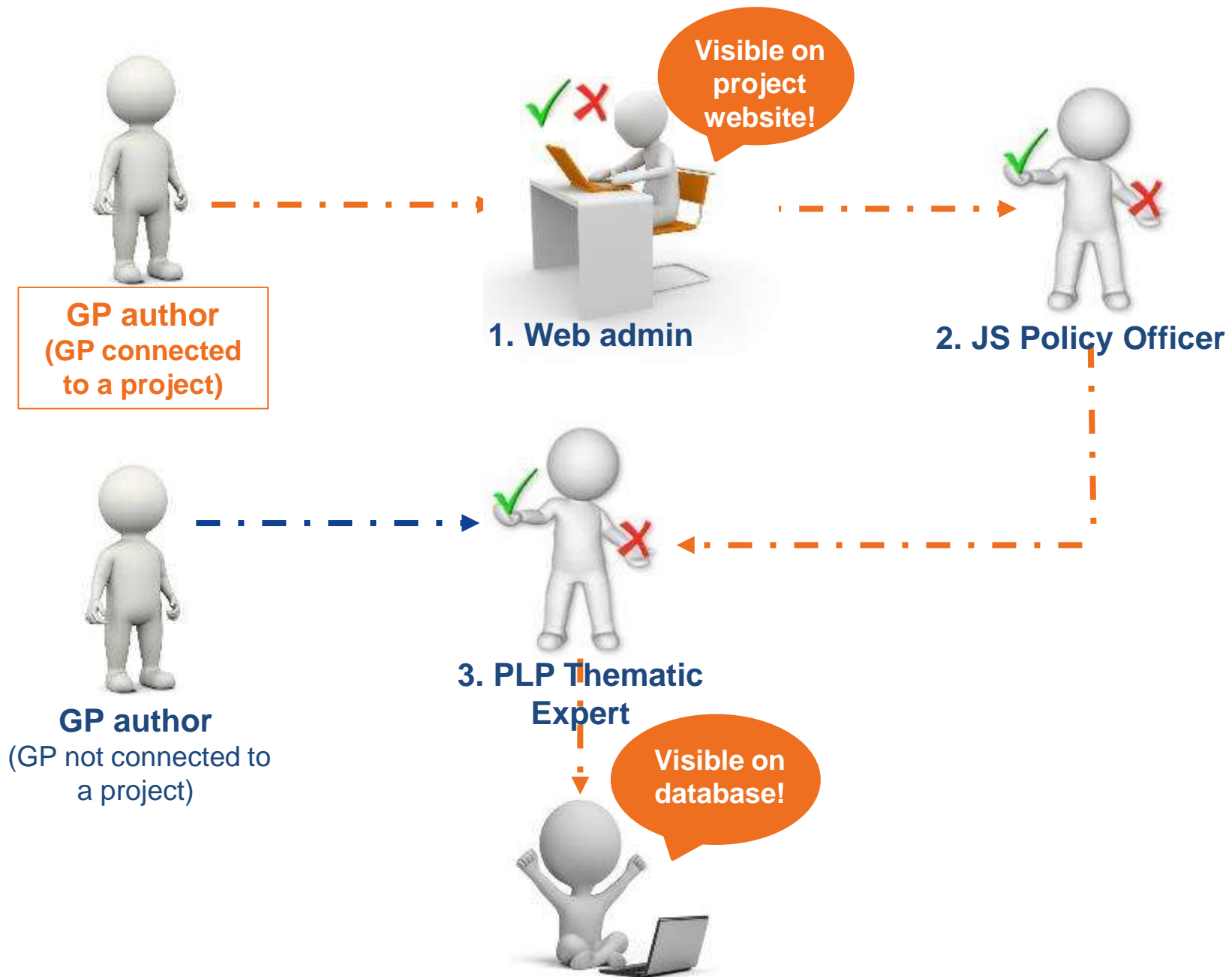

Following the validation process



- You can switch between your role as a GP author or web admin on user dashboard (if applicable)





Key points to remember

Remember!

- ✓ Important: Connect
GP to project acronym
- ✓ GPs proven successful
with potential to
inspire other regions
- ✓ Provide clear &
meaningful information
- ✓ Quality over quantity!
- ✓ GP author = GP owner
- ✓ Submit your GPs any
time before last PR of
Phase 1!





Thank you!

www.interregeurope.eu